ResearchGate

See discussions, stats, and author profiles for this publication at: https://www.researchgate.net/publication/376797750

Turing Machines and the Human Brain

Preprint · December 2023

DOI: 10.13140/RG.2.2.18178.45769

CITATIONS
0

READS
183

1 author:

Douglas C Youvan
youvan.ai

4,456 PUBLICATIONS **6,327** CITATIONS

SEE PROFILE

All content following this page was uploaded by Douglas C Youvan on 24 December 2023.

The user has requested enhancement of the downloaded file.

Turing Machines and the Human Brain

Douglas C. Youvan
doug@youvan.com
December 24, 2023

In the era of rapid technological advancement, the exploration of human cognition alongside computational models such as Turing machines offers profound insights into the nature of thinking and processing. "Turing Machines and the Human Brain" delves into this fascinating intersection, comparing the sequential processing of Turing machines with the complex, often parallel processing of the human brain. This paper highlights the inherent strengths and limitations of both, especially in the context of multitasking and cognitive load. Through a detailed examination of human cognitive architecture and the operational principles of Turing machines, alongside the advancements in neural networks and AI, we unravel the nuances of cognitive processes. The paper also addresses the implications of digital technology on human multitasking and evaluates the role of AI in augmenting human cognitive capabilities. As we navigate an increasingly digital world, understanding these dynamics becomes crucial in harnessing the best of both worlds: the irreplaceable human mind and the unparalleled efficiency of computational models.

Keywords: Human cognition, Turing machines, computational models, multitasking, cognitive load, neural networks, artificial intelligence, digital technology, cognitive architecture, parallel processing, sequential processing, AI augmentation, cognitive efficiency, technology impact.

Introduction

Background on Multitasking and its Relevance in Modern Life

In the rapidly evolving landscape of the 21st century, the ability to multitask has become increasingly valued in both professional and personal realms. The advent of digital technology has revolutionized the way we interact with the world, leading to an environment where the simultaneous juggling of multiple tasks is not just common but often expected. From managing multiple communication platforms to balancing work and personal life, multitasking is perceived as a necessary skill in the digital age. However, this perception belies the underlying complexity and challenges associated with multitasking, particularly when considering the inherent limitations of human cognition.

Overview of Human Cognitive Limitations in Multitasking

Human cognitive architecture, while remarkably adaptable and efficient in many respects, exhibits significant constraints when it comes to processing multiple streams of information concurrently. Contrary to the popular belief in the effectiveness of multitasking, research in cognitive psychology and neuroscience suggests that what is often perceived as multitasking is, in fact, rapid task-switching. This process involves a cognitive cost, leading to decreased efficiency and increased potential for error. The concept of a cognitive 'bottleneck' implies that our brains can process only a limited amount of information at a given time, thereby limiting our ability to truly multitask, especially when the tasks involved require conscious thought or complex cognitive processes. Additionally, the impact of multitasking on memory, both in terms of retention and recall, is a critical aspect that merits

exploration, given the increasing cognitive demands of contemporary life.

Aim and Scope of the Paper

This paper aims to delve deeply into the concept of multitasking within the human cognitive framework, contrasting it with computational models, particularly focusing on recent developments in artificial intelligence such as the GPT series. The scope of this exploration extends beyond a mere comparison of capabilities; it seeks to provide a nuanced understanding of the underlying mechanisms of human cognition in multitasking scenarios and how these mechanisms compare to those employed in advanced computational models. By doing so, the paper endeavors to shed light on the potential and limitations of both human and machine multitasking, offering insights into how these two paradigms can complement each other in advancing our capabilities in handling multiple tasks in an increasingly complex world.

Theoretical Framework

Definition of Key Terms

1. **Multitasking**: In a cognitive context, multitasking refers to the ability to handle more than one task simultaneously or switch between multiple tasks in a short period. This term is often used in everyday language to describe scenarios where multiple activities are being managed at once, though in reality, true simultaneous processing of multiple tasks is rare in human cognition.
2. **Cognitive Load**: This term denotes the amount of mental effort being used in the working memory. Cognitive load theory suggests that our working memory has a limited

capacity for processing and storing information. When this capacity is exceeded, as often happens during multitasking, the efficiency and effectiveness of cognitive processes can be significantly reduced.

3. **Turing Machines**: A Turing machine is a hypothetical device that represents a basic abstract symbol-manipulating device which, despite its simplicity, can be adapted to simulate the logic of any computer algorithm. Named after mathematician Alan Turing, it is a key concept in the theory of computation and computer science.
4. **Neural Networks**: In artificial intelligence, a neural network is a series of algorithms that endeavors to recognize underlying relationships in a set of data through a process that mimics the way the human brain operates. Neural networks are a key component of machine learning and are used to model complex patterns and prediction problems.

Overview of Relevant Theories in Cognitive Psychology and Computer Science

1. **Cognitive Psychology Theories**:
    - **Bottleneck Theory**: This theory suggests that there is a narrow passageway in human cognitive processing that prevents high-level processing of multiple stimuli simultaneously. It is central to understanding the limitations of human multitasking.
    - **Multiple Resource Theory**: Proposes that the human processor has multiple resources available for different types of tasks (e.g., visual, auditory, motor). This theory attempts to explain why some tasks interfere with each other more than others during multitasking.
    - **Task-Switching Costs**: A concept that refers to the time and cognitive resources required to switch between tasks, which can lead to reduced efficiency in multitasking scenarios.

2. **Computer Science Theories**:
    - **Theory of Computation**: This foundational area in computer science deals with what can be computed, how computations can be carried out, and how computational processes interact. It provides the theoretical underpinnings for understanding Turing machines.
    - **Parallel Processing in Computing**: This is a method in computer science where multiple processors execute or process an application or computation simultaneously. It contrasts with sequential processing and offers insights into how modern computers, particularly those using neural networks, can perform multitasking more efficiently than human brains.
    - **Machine Learning and Artificial Intelligence**: Theories in this domain explore how machines can learn from data, identify patterns, and make decisions with minimal human intervention. Neural networks are a key part of this field, offering a stark contrast to human cognitive processing in terms of scalability, speed, and parallel processing capabilities.

Human Cognitive Architecture and Multitasking

Detailed Exploration of Human Cognitive Architecture

1. **Overview of Cognitive Architecture**:
    - The human cognitive architecture is an intricate system involving various components such as perception, attention, memory, and decision-making processes. Each of these components plays a crucial role in how we process information.

- The brain's architecture is characterized by both specialized and generalized regions that handle different cognitive functions. For instance, the prefrontal cortex is essential for executive functions, while the hippocampus is pivotal for memory formation.

2. **Information Processing Model**:
    - This model conceptualizes human cognition as a series of stages involving the encoding, storage, and retrieval of information. It includes sensory memory, short-term memory (or working memory), and long-term memory.
    - The model is useful in understanding how multitasking affects cognitive processes, especially regarding the transfer of information from sensory to working memory and its subsequent processing.
3. **Role of Attention in Multitasking**:
    - Attention is a critical resource in the cognitive process, acting as a gatekeeper for further cognitive processing.
    - The limitations in attentional resources play a significant role in multitasking, as dividing attention between multiple tasks can lead to decreased performance and increased cognitive load.

Limitations of Human Brain in Processing Multiple Tasks Simultaneously

1. **Cognitive Load and Working Memory**:
    - Working memory has limited capacity, and multitasking often leads to an overload of this capacity. When too much information is presented, it can lead to cognitive overload, where the efficiency of cognitive processing decreases.
    - The concept of cognitive load is crucial in understanding why the human brain struggles with multitasking, particularly with complex or unfamiliar tasks.

2. **Task Interference and Bottleneck Theory**:
   - The bottleneck theory posits that there are limits to how much information can be processed at a single time, creating a 'bottleneck' in the cognitive system. This becomes particularly evident during multitasking.
   - Task interference occurs when the cognitive resources required for one task overlap with those needed for another, leading to decreased performance in one or both tasks.
3. **Neurological Basis of Multitasking**:
   - Neuroimaging studies have shown that the brain does not truly perform tasks in parallel in the way computers do. Instead, it rapidly switches between tasks, allocating attention sequentially.
   - This rapid switching incurs cognitive costs, such as increased reaction times and more frequent errors, which are often overlooked in discussions about the efficiency of multitasking.
4. **Adaptability and Learning**:
   - While the human brain is not optimized for multitasking, it exhibits remarkable adaptability. Practice and experience can lead to improved multitasking abilities, although these improvements have limits based on the intrinsic architecture of the brain.
   - Learning and adaptation in the context of multitasking also involve the development of strategies to optimize task management, such as task prioritization and scheduling.

The Bottleneck of Human Cognition

Analysis of the Bottleneck Theory in Cognitive Psychology

1. **The Concept of the Bottleneck**:
   - The bottleneck theory, pioneered by psychologists like Broadbent and later refined by others, posits that there is a narrow channel in human cognitive processing through which all information must pass. This channel represents a significant constraint on the amount of information that can be processed at any given time.
   - The theory suggests that at this bottleneck, information is filtered, with some being processed and the rest being discarded or delayed. This process is critical in understanding the limitations of human attention and its impact on multitasking.
2. **Selective Attention and Information Processing**:
   - Selective attention is a key component of the bottleneck theory. It refers to the brain's ability to focus on certain stimuli while ignoring others. This selective process is essential for managing the cognitive load but also limits our ability to process multiple tasks effectively.
   - The theory proposes that tasks requiring conscious, focused attention are particularly susceptible to the bottleneck effect, as the cognitive resources needed to process them are limited.
3. **Dual-Task Interference**:
   - Dual-task interference occurs when two tasks compete for the same cognitive resources, illustrating the bottleneck effect. For example, tasks that both require significant visual processing are more likely to interfere with each other than tasks that use different sensory modalities.

- This interference is a crucial factor in understanding why multitasking can lead to decreased performance in one or both tasks.

Case Studies and Experimental Evidence

1. **Broadbent’s Filter Model Experiments**:
    - Donald Broadbent's early experiments involved auditory attention, where participants were asked to listen to two different messages in each ear and repeat one of them. The difficulty they experienced in processing both messages simultaneously provided empirical support for the bottleneck theory.
    - These experiments highlighted how selective attention acts as a filter for sensory information, directing cognitive resources to prioritized tasks while suppressing others.
2. **Task-Switching Studies**:
    - Numerous studies have been conducted on task-switching, which requires momentarily shifting attention from one task to another. These studies consistently show a "switch cost" in terms of time and accuracy, illustrating the limitations imposed by the cognitive bottleneck.
    - Such studies have been instrumental in demonstrating that multitasking involves a rapid switch of attention rather than parallel processing of tasks.
3. **Neuroimaging Research**:
    - Functional MRI and other neuroimaging techniques have provided insights into how the brain processes multiple tasks. These studies often reveal that rather than engaging in parallel processing, the brain activates different neural networks depending on the task, supporting the bottleneck theory.

- Neuroimaging has been crucial in identifying the specific brain regions involved in task prioritization and switching, offering a deeper understanding of the cognitive processes underlying multitasking.

4. **Real-World Implications**:
    - Studies in real-world settings, such as in driving while using a mobile phone, have provided practical evidence of the bottleneck in human cognition. These studies show how multitasking can significantly impair performance in tasks that require constant attention, leading to increased risk and errors.
    - Such case studies are critical in understanding the practical implications of the cognitive bottleneck in everyday life and in high-stakes environments.

Memory and Multitasking

Examination of Working Memory in Relation to Multitasking

1. **Role of Working Memory in Cognitive Tasks**:
    - Working memory is a critical cognitive system that provides temporary storage and manipulation of the information necessary for complex cognitive tasks such as language comprehension, learning, and reasoning. This system is intimately involved in multitasking, as it is responsible for holding relevant information for each task.
    - The capacity of working memory is limited, typically allowing individuals to hold and manipulate a small amount of information (about 7 ± 2 items) at any given time.
2. **Working Memory and Task Management**:
    - When multitasking, working memory must manage and allocate resources to multiple tasks. This often leads to a resource allocation problem, where competing tasks

can overload the capacity of working memory, resulting in decreased efficiency and increased cognitive load.

- The role of working memory in switching between tasks is also crucial. When switching tasks, information relevant to the first task must be temporarily stored in working memory while processing the second task, further taxing its limited capacity.

3. **Cognitive Strategies for Managing Working Memory Load**:
    - In response to the limitations of working memory, individuals often employ various cognitive strategies to manage task load. These strategies can include chunking information into smaller, more manageable units or prioritizing tasks based on their complexity or urgency.

Impact of Multitasking on Memory Recall and Performance

1. **Interference Effects on Memory**:
    - Multitasking can lead to interference effects, where the processing of one task can disrupt the encoding, storage, or retrieval of information for another task. This is particularly evident in scenarios where tasks are similar or require similar cognitive resources.
    - Proactive interference, where old memories interfere with the retrieval of new ones, and retroactive interference, where new information impacts the recall of older memories, are common in multitasking environments.
2. **Reduced Efficiency and Increased Error Rates**:
    - The overload on working memory due to multitasking can lead to reduced efficiency in task performance and increased error rates. This is often observed in complex tasks requiring high levels of concentration or in tasks where accurate memory recall is crucial.

- Studies have shown that individuals who frequently multitask may develop a habit of shallow processing, leading to poorer memory recall and reduced overall task performance.

3. **Long-Term Impact on Memory Function**:
    - Chronic multitasking, especially with digital media, may have long-term impacts on memory function. There is growing concern that prolonged engagement in multitasking environments might lead to difficulties in focusing attention, maintaining concentration, and efficiently recalling information.
    - Research into the long-term effects of multitasking on memory is ongoing, with studies suggesting a potential link between heavy multitasking and decreased grey matter density in certain brain regions associated with cognitive control and memory.

Turing Machines: An Overview

Introduction to Turing Machines and Their Operational Principles

1. **Fundamental Concept of Turing Machines**:
    - A Turing machine, conceptualized by Alan Turing in 1936, is a theoretical construct in computer science and mathematical logic that represents a universal computing machine. It is used to formalize the concept of computation and algorithm execution.
    - The machine consists of a tape divided into cells, each of which can hold a symbol. The tape can be of infinite length, allowing for unlimited input and computation space. A head reads and writes symbols on the tape and can move left or right, guided by a set of rules or a 'program'.

2. **Operational Principles**:
    - The operation of a Turing machine is governed by a finite table of instructions, which dictates the machine's actions based on its current state and the symbol it is reading. These actions include writing a symbol, moving the head to the left or right, and changing its state.
    - This simple yet powerful mechanism allows the Turing machine to perform any calculation that can be logically represented, making it a foundational model for understanding computation.
3. **Determinism and Sequential Processing**:
    - Turing machines operate in a deterministic and sequential manner. Each step in its computation follows predictably from the state of the machine and the input it is processing, with no parallel processing or randomness in its basic form.
    - This sequential processing is akin to how certain cognitive processes in humans are thought to operate, particularly those that require step-by-step logical thinking.

Comparison with Human Sequential Processing

1. **Sequential Nature of Thought Processes**:
    - Similar to a Turing machine, certain human cognitive processes, especially those involved in logical reasoning and problem-solving, operate in a sequential manner. Humans tend to tackle complex problems step-by-step, akin to how a Turing machine processes information.
    - However, unlike the rigid, deterministic nature of Turing machines, human thought processes are more flexible and can be influenced by external factors like emotions, context, and experience.

2. **Limitations in Complexity and Speed**:
   - While Turing machines can theoretically process any computable problem given enough time and tape, human cognitive processing is limited by the capacity of working memory and the speed of neural processing.
   - The human brain, despite its parallel processing capabilities in other areas, faces limitations when dealing with tasks that require intense sequential processing, often leading to cognitive overload or slower performance compared to a computer.
3. **Error Handling and Adaptability**:
   - Turing machines, being deterministic, do not make errors unless the instructions in their program are flawed. In contrast, human sequential processing is prone to errors due to factors like fatigue, distraction, and misinterpretation.
   - However, humans possess the ability to learn from errors and adapt their strategies, a level of flexibility that is not inherent in traditional Turing machine models.
   - **Neural Networks in Artificial Intelligence**

Detailed Description of Neural Networks in AI

1. **Fundamentals of Neural Networks**:
   - Neural networks in artificial intelligence are computational models inspired by the human brain's structure and functioning. They consist of layers of interconnected nodes or 'neurons,' each of which processes input data and passes on its output to subsequent layers.
   - These networks are designed to recognize patterns in data, learning from examples without being explicitly programmed for specific tasks. This learning is

achieved through the adjustment of weights in connections between nodes, based on the data the network is exposed to.

2. **Architecture of Neural Networks**:
   - The typical architecture includes an input layer, one or more hidden layers, and an output layer. The input layer receives the data, the hidden layers perform computations and feature extractions, and the output layer produces the final decision or prediction.
   - Variations in architecture, such as convolutional neural networks (CNNs) for image processing and recurrent neural networks (RNNs) for sequential data, cater to different types of tasks and data structures.
3. **Learning Process in Neural Networks**:
   - Neural networks learn through a process known as backpropagation, where the network adjusts its weights in response to the difference between its output and the desired outcome. This iterative process, combined with a learning algorithm like gradient descent, allows the network to improve its performance over time.
   - The training process requires large datasets to enable the network to capture the underlying patterns and dependencies in the data accurately.

Parallel Processing Capabilities of AI Models

1. **Advantages of Parallel Processing**:
   - Unlike the sequential processing of a Turing machine, neural networks inherently support parallel processing. This is due to their structure, where multiple neurons in a layer can process different parts of the data simultaneously.
   - Parallel processing allows neural networks to handle large and complex datasets more efficiently, making them particularly suited for tasks like image and speech

recognition, where processing vast amounts of data quickly is crucial.

2. **Implementation on Modern Hardware**:
   - The parallel processing capabilities of neural networks are significantly enhanced by modern hardware like GPUs (Graphics Processing Units) and TPUs (Tensor Processing Units). These specialized processors can handle thousands of operations simultaneously, drastically reducing the time required for training and inference in neural networks.
   - This hardware acceleration is a key factor in the current success and widespread application of neural networks in various fields of AI.
3. **Comparison with Human Cognitive Processing**:
   - The parallel processing capability of neural networks presents a stark contrast to the bottleneck seen in human cognitive multitasking. While the human brain is capable of parallel processing in certain aspects (like sensory information processing), its ability to perform complex, conscious multitasking is limited.
   - Neural networks, with their capacity for parallel processing, do not face the same limitations as human cognition in handling multiple, complex tasks simultaneously.

GPT Models: Architecture and Capabilities

Overview of GPT-3 and GPT-4 Architectures

1. **GPT-3 Architecture**:
   - GPT-3 (Generative Pre-trained Transformer 3) is an autoregressive language model developed by OpenAI. It uses a transformer architecture, which is based on

self-attention mechanisms that allow the model to weigh the importance of different words in a sentence.
- With 175 billion parameters, GPT-3 was one of the largest language models at its time of release. Its vast size enables it to generate highly coherent and contextually relevant text based on the input it receives.

2. **GPT-4 Architecture**:
    - GPT-4, the successor to GPT-3, builds upon and refines the transformer architecture. While specific details about its size and architecture were not fully disclosed as of my last update, it is known to be more advanced and capable than GPT-3.
    - Enhancements in GPT-4 may include more efficient data processing, improved handling of nuanced language tasks, and better context understanding. These improvements aim to produce more accurate and contextually relevant outputs.

Discussion of Parameter Size and Its Implications on AI Performance

1. **Role of Parameter Size**:
    - The parameter size in models like GPT-3 and GPT-4 is crucial as it significantly impacts the model's ability to learn and generalize from the training data. More parameters mean more capacity to capture and model the complexities of language.
    - A larger number of parameters allows the model to form a more nuanced understanding of language, including syntax, semantics, and context. This leads to more coherent and contextually appropriate text generation.
2. **Implications for Performance**:
    - The increased parameter size in models like GPT-4 translates to enhanced performance in a wide range of language tasks. These tasks include but are not limited

to natural language understanding, conversation, text generation, and language translation.
- However, there are also challenges associated with larger models. These include increased computational requirements for training and inference, potential for overfitting, and the need for larger and more diverse datasets to effectively train the model.

3. **Scaling and Efficiency Considerations**:
    - As models become larger, scaling efficiently becomes a key concern. This includes optimizing the training process to handle the vast number of parameters without compromising on performance.
    - There is also a focus on making these models more efficient in terms of processing power and energy consumption. This is crucial for making advanced AI models more accessible and sustainable.

Comparative Analysis: Human Brain vs. Computational Models

Side-by-Side Comparison of Human Brain and AI Models (Turing Machines, Neural Networks)

1. **Processing Methodology**:
    - **Human Brain**: Operates through a complex interplay of parallel and sequential processing. While capable of handling multiple sensory inputs simultaneously, it faces limitations in performing multiple high-level cognitive tasks at once due to the cognitive bottleneck.
    - **Turing Machines**: Function strictly in a sequential, deterministic manner. They process information step-by-step, based on a predefined set of rules.

- **Neural Networks**: Excel in parallel processing, handling multiple operations simultaneously. This is especially true for tasks involving pattern recognition and data processing.

2. **Learning and Adaptability**:
    - **Human Brain**: Demonstrates remarkable adaptability and learning capabilities, influenced by factors such as experience, context, and emotions. It can learn from errors and adapt strategies based on feedback.
    - **Turing Machines**: Lack the ability to learn or adapt; they operate solely based on their programming and cannot deviate from their set instructions.
    - **Neural Networks**: Possess the ability to learn from vast amounts of data, adjusting their parameters to improve performance. However, their learning is confined to the patterns present in their training data and lacks the contextual adaptability of the human brain.
3. **Error Handling and Reliability**:
    - **Human Brain**: Prone to errors due to factors like fatigue, distraction, and emotional states. However, it can often recognize and correct these errors.
    - **Turing Machines**: Highly reliable and consistent in operations, provided the algorithm is error-free. They do not make mistakes unless there is a flaw in their programming.
    - **Neural Networks**: Can be prone to errors, especially when encountering data that significantly deviates from their training sets. They may also exhibit biases present in their training data.

Discussion on Strengths and Limitations of Each

1. **Strengths**:
    - **Human Brain**: Unmatched in its ability to understand context, adapt to new situations, and learn from a variety of experiences. It excels in tasks requiring creativity, emotional intelligence, and complex decision-making.
    - **Turing Machines**: Excel in tasks that require precision, speed, and consistency. Ideal for computations and processes that are well-defined and rule-based.
    - **Neural Networks**: Outstanding in processing large volumes of data, pattern recognition, and tasks requiring parallel data processing. They are particularly useful in fields like image and speech recognition, and predictive analytics.
2. **Limitations**:
    - **Human Brain**: Limited in processing capacity for multitasking, slower in processing speed compared to computers, and susceptible to cognitive biases and errors.
    - **Turing Machines**: Lack flexibility and cannot adapt to new information or tasks unless reprogrammed. They are unsuitable for tasks that require learning from data or pattern recognition.
    - **Neural Networks**: Require large amounts of data for training, can be computationally intensive, and their 'black box' nature often makes their decision-making process opaque.

Implications for Multitasking in the Digital Era

Analysis of the Impact of Digital Technology on Human Multitasking

1. **Increased Demand for Multitasking**:
    - The proliferation of digital technology has led to a significant increase in the demand for multitasking. With the ubiquity of smartphones, computers, and other digital devices, individuals are often required to switch between various tasks rapidly.
    - This constant switching can lead to a phenomenon known as "task-switching fatigue," where the cognitive load of managing multiple tasks can impair overall performance and efficiency.
2. **Digital Distractions and Cognitive Overload**:
    - Digital platforms, with their notifications and rapidly updating information, can create continuous distractions, contributing to cognitive overload. This often disrupts focused attention and deep thinking, leading to reduced productivity and increased errors.
    - Studies have shown that frequent interruptions from digital devices can impair the brain's ability to process information effectively, impacting both short-term and long-term memory.
3. **Changes in Cognitive Processing**:
    - Regular engagement with digital technology may also be leading to changes in how we process information. There is growing evidence suggesting that extensive use of digital media may be reshaping attention spans, memory strategies, and even the way we think and learn.

The Role of AI in Augmenting Human Multitasking Capabilities

1. **AI as a Cognitive Assistant**:
    - AI, particularly in the form of personal assistants and automation tools, has the potential to significantly augment human multitasking capabilities. By taking over routine and repetitive tasks, AI can free up cognitive resources, allowing individuals to focus on more complex tasks that require deep concentration.
    - AI systems can also help in organizing tasks, setting reminders, and optimizing schedules, thereby reducing the cognitive load associated with task management.
2. **Enhancing Efficiency and Accuracy**:
    - AI-driven tools can analyze large volumes of data rapidly and accurately, assisting in decision-making processes that would otherwise be time-consuming and prone to human error.
    - In professional settings, AI applications can handle data analysis, report generation, and even respond to routine customer inquiries, enhancing overall efficiency and productivity.
3. **Potential Challenges and Ethical Considerations**:
    - While AI has the potential to enhance multitasking capabilities, it also raises challenges and ethical considerations. Over-reliance on AI could lead to a decline in certain cognitive skills and an over-dependence on technology.
    - Privacy and data security are other significant concerns, as AI systems often require access to personal and sensitive information to function effectively.

Future Directions and Research Opportunities

Identification of Gaps in Current Research

1. **Understanding Long-Term Cognitive Effects**:
    - There is a need for more comprehensive research on the long-term effects of digital multitasking on cognitive functions such as memory, attention span, and problem-solving abilities.
    - Studies that track these cognitive changes over extended periods can provide deeper insights into how digital technology is shaping our cognitive processes.
2. **Exploring the Human-AI Interaction**:
    - Current research on AI largely focuses on its capabilities and applications. However, there is a significant gap in understanding the cognitive impact of human-AI interaction, especially in the context of multitasking and cognitive load.
    - Research into how reliance on AI for multitasking affects human cognitive development, decision-making processes, and emotional well-being is crucial.
3. **Ethical Implications of AI in Work and Personal Life**:
    - The ethical implications of integrating AI into various aspects of work and personal life, including privacy concerns, data security, and the potential for AI dependence, remain underexplored.
    - Studies that address these ethical considerations are essential for developing guidelines and regulations for the responsible use of AI.

Proposed Directions for Future Studies in Cognitive Psychology and AI

1. **Integrative Studies on AI and Cognitive Load**:
    - Future research should focus on integrative studies that examine the interaction between AI tools and human cognitive load, especially in multitasking scenarios. Understanding how AI can be optimized to support rather than hinder cognitive processes is key.
    - Experimental designs that simulate real-world multitasking environments could provide valuable insights into effective human-AI collaboration.
2. **Neuroscientific Investigations of Digital Multitasking**:
    - Advancements in neuroimaging techniques present opportunities for in-depth investigations into how digital multitasking affects brain structure and function. Such studies could elucidate the neurological underpinnings of multitasking-related cognitive changes.
    - Research in this area can inform the development of digital tools and AI systems that are cognitively ergonomic.
3. **AI-Enhanced Cognitive Training**:
    - Exploring the potential of AI in cognitive training and rehabilitation could be a promising direction. This includes the development of AI-driven programs to enhance cognitive skills like memory, attention, and problem-solving, especially in populations affected by cognitive impairments.
    - Research could focus on personalized AI systems that adapt to individual cognitive profiles, offering targeted cognitive support.
4. **Cross-Disciplinary Collaborations**:
    - Future research in this field would benefit from cross-disciplinary collaborations, bringing together experts in cognitive psychology, neuroscience, AI, ethics, and

data security. Such collaborations can provide a holistic view of the challenges and opportunities presented by the intersection of AI and human cognition.
- Joint efforts could lead to the development of comprehensive models and theories that better explain the dynamics of human cognition in the age of AI.

Conclusion

Summary of Key Findings

1. **Human Cognition and Multitasking Limitations**:
   - The exploration of human cognitive architecture reveals inherent limitations in multitasking, characterized by a cognitive bottleneck. This limitation is significant in the context of the increasing demands of the digital era, where multitasking is often necessary but comes at the cost of efficiency and accuracy.
2. **Computational Models and Their Capabilities**:
   - Turing machines and neural networks in AI represent two different paradigms of computational models. While Turing machines excel in sequential, rule-based processing, neural networks, particularly those used in AI like GPT models, demonstrate impressive capabilities in parallel processing and handling complex, large-scale data.
3. **Contrast Between Human Cognition and AI**:
   - The contrast between human cognition and AI models is stark: where humans excel in adaptability, context understanding, and creative problem-solving, AI models offer speed, precision, and the ability to process vast quantities of information simultaneously.

4. **Digital Technology's Impact on Cognition**:
    - Digital technology, while enhancing certain aspects of multitasking, also presents challenges like cognitive overload and potential long-term effects on attention spans and memory.
5. **AI's Role in Augmenting Human Capabilities**:
    - AI has the potential to augment human multitasking capabilities by taking over routine tasks, thereby reducing cognitive load and enhancing overall task management efficiency.

Final Thoughts on the Intersection of Human Cognition and Computational Models in the Context of Multitasking

- The intersection of human cognition and computational models, especially in the realm of multitasking, presents a complex but fascinating landscape. While human cognition has its limitations in handling multiple tasks simultaneously, these limitations are balanced by the brain's ability to adapt, learn from context, and apply creative problem-solving strategies. On the other hand, AI, with its evolving capabilities in handling large-scale data and performing rapid, parallel processing, offers a complementary set of strengths.
- The future lies in finding the optimal balance between these two paradigms. Leveraging AI's computational power to handle tasks that are beyond the scope of human efficiency, while preserving and enhancing the human brain's unique capabilities, is a promising path forward. This balance will be crucial in navigating the challenges of the digital era, where the demands on human attention and cognitive resources are greater than ever.
- As we advance, it is imperative that research continues to explore this intersection, focusing on how to best integrate AI into our cognitive processes without over-reliance or

detriment to our inherent cognitive abilities. Ethical considerations, particularly in terms of data privacy and the psychological impact of AI integration, will be paramount.

- In conclusion, the synergy between human cognition and computational models opens up vast possibilities for enhancing multitasking capabilities and cognitive efficiency. The key will be in developing AI that complements rather than supplants human cognitive functions, ensuring a future where technology serves to elevate rather than diminish our innate cognitive strengths.

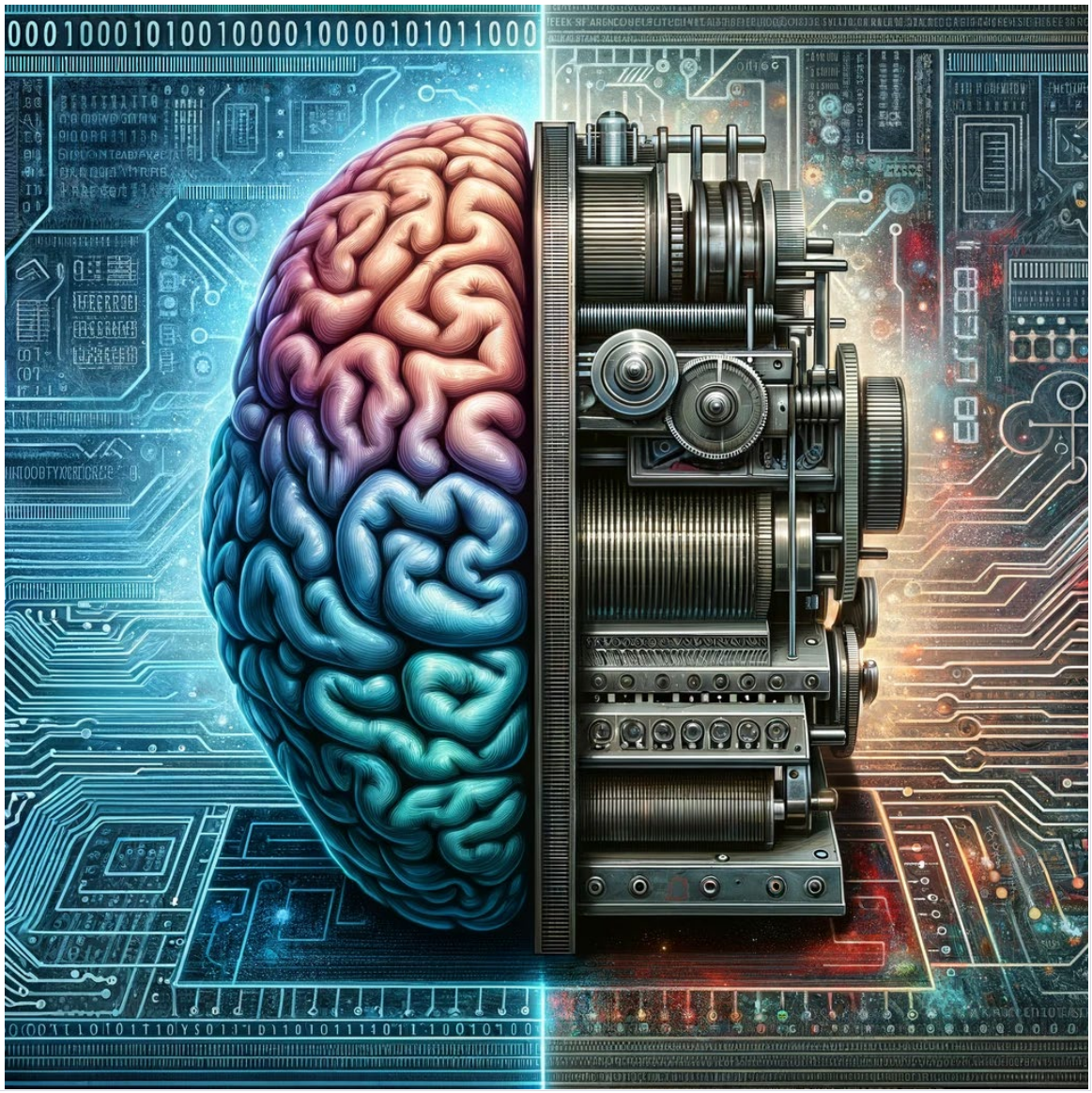

View publication stats